

IN THIS LESSON, WE WILL LEARN TO...

1
**KNOW HOW MANY SKILLS WE HAVE
RELATED TO EMPATHY**

2
**HOW TO IMPROVE THE LEVEL OF
EMPATHY**



Co-funded by the
Erasmus+ Programme
of the European Union



UNDERSTANDING EMPATHY: ARE YOU AN EMPATHETIC PERSON?

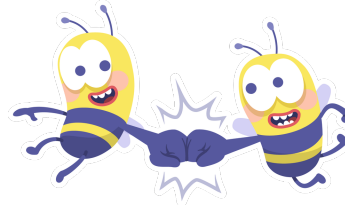

CHARACTERISTICS OF AN EMPATHETIC PERSON

SENSITIVE AND FEELING WHAT OTHERS FEEL

GOOD LISTENERS

NOT EXTREMISTS

RESPECTFUL AND TOLERANT

UNDERSTAND NON-VERBAL COMMUNICATION

THEY BELIEVE IN THE GOODNESS OF PEOPLE

THEY SPEAK CAREFULLY

THEY UNDERSTAND THAT EACH PERSON IS DIFFERENT



Co-funded by the
Erasmus+ Programme
of the European Union



LEARNING TO EMPATHIZE: HOW TO BECOME AN EMPATHIC PERSON



GROW IN SELF-KNOWLEDGE

will help you better understand the emotions of those around you

TAKE TIME TO THINK ABOUT YOUR EMOTIONS: WHAT SITUATIONS MAKE YOU ANGRY, MAKE YOU SAD, MAKE YOU HAPPY ...? WHY DO YOU REACT THE WAY YOU REACT?

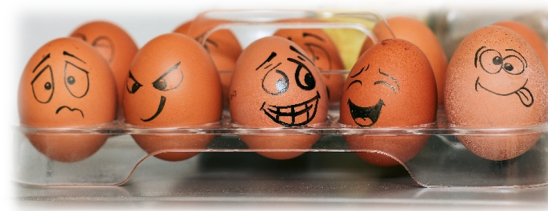

Co-funded by the
Erasmus+ Programme
of the European Union

LEARNING TO EMPATHIZE: HOW TO BECOME AN EMPATHIC PERSON



UNDERSTAND OTHERS
will help you better
understand the emotions of
those around you



Co-funded by the
Erasmus+ Programme
of the European Union



LEARNING TO EMPATHIZE: HOW TO BECOME AN EMPATHIC PERSON



UNDERSTAND OTHERS

Evaluate the effects of your behaviour or your words, dare to think:



What would I feel if someone behaved the way I am behaving?
What would I feel if someone told me what I am saying?
What consequences will this way of saying or doing things have: will it be good or bad for me in terms of my life project, will it be good or bad for others and for the good of society?



Co-funded by the
Erasmus+ Programme
of the European Union



LEARNING TO EMPATHIZE: HOW TO BECOME AN EMPATHIC PERSON



UNDERSTAND OTHERS INSPIRE CONFIDENCE

behave with others with a positive
and open attitude



Co-funded by the
Erasmus+ Programme
of the European Union



LEARNING TO EMPATHIZE: HOW TO BECOME AN EMPATHIC PERSON



UNDERSTAND OTHERS AVOID PREJUDICES

Show yourself willing to know and understand those
around you

Try to put aside your perspective on things and try
to understand how others see the world



Co-funded by the
Erasmus+ Programme
of the European Union



LEARNING TO EMPATHIZE: HOW TO BECOME AN EMPATHIC PERSON



UNDERSTAND OTHERS ENSURE YOUR GESTURES ARE WELCOMING

Avoid verbal and non-verbal displays of superiority, boredom, and tiredness in your interactions with others.



Co-funded by the
Erasmus+ Programme
of the European Union



LEARNING TO EMPATHIZE: HOW TO BECOME AN EMPATHIC PERSON



UNDERSTAND OTHERS

FACILITATES TEAMWORK

AVOIDS CONFLICT

LEARNS TO GIVE IN GRACEFULLY

SHOW INTEREST IN THE PEOPLE AROUND YOU

BE OPEN

TAKE CARE OF WHAT, WHERE AND HOW YOU SAY

ADAPT YOUR WAY OF COMMUNICATING TO THE LEVEL OF

AUTHORITY OF THE PERSON IN FRONT OF YOU



Co-funded by the
Erasmus+ Programme
of the European Union



CONCLUSION



EMPATHY

IS ESSENTIAL TO PROSPER IN THE WORLD AROUND US AND TO HAVE
SUCCESSFUL RELATIONSHIPS IN ALL AREAS:

FAMILY
SOCIAL
WORK



Co-funded by the
Erasmus+ Programme
of the European Union





Co-funded by the
Erasmus+ Programme
of the European Union

